

DHL Tutorial Logistics for EU Countries

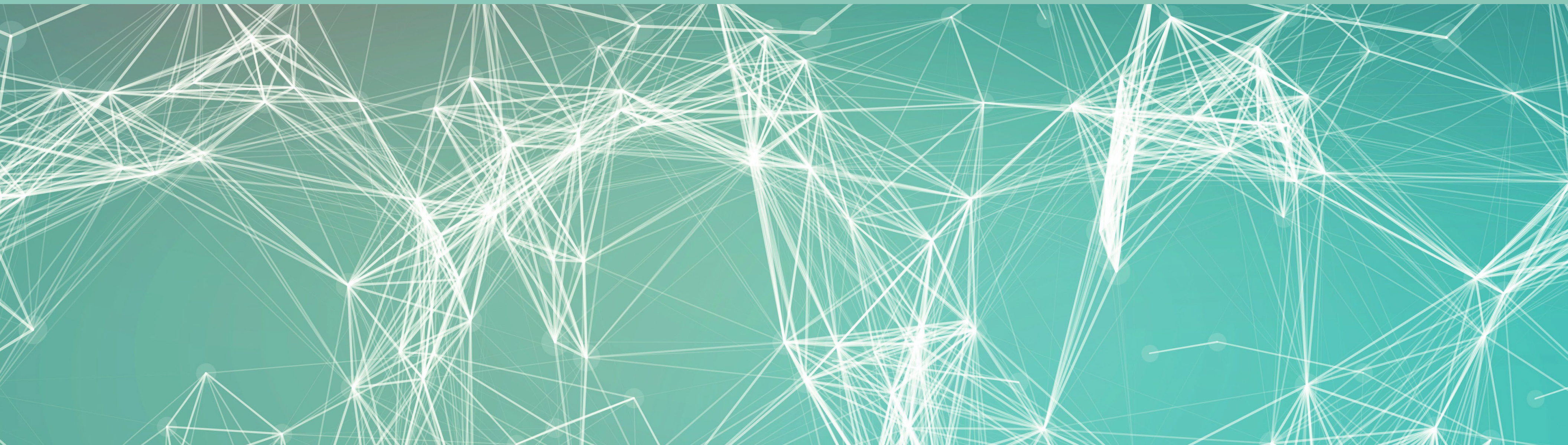

JUNO
GENETICS
ESPAÑA



Authorization to Use DHL Account



noreply@dhl.com

To ○



This sender noreply@dhl.com is from outside your organization.



If there are problems with how this message is displayed, click here to view it in a web browser.

You will receive the following message to the e-mail addresses previously provided to supportspain@junogenetics.com through which you will register for your DHL account.



Dear SUPPORT UK,

Juno Genetics España, S.L. has authorized you to use their DHL Express account for creating shipments in MyDHL+.

Account can be used to ship

Ship From

Laboratorio General

Ship To

Sample Reception

Juno Genetics España

Ronda Guillermo Marconi, 11A

1º22B Parque Tecnológico

CLINIC'S ADDRESS
(Sender)

CAMPAMENTO - PATERNA
VALENCIA
Spain
46980

Duties and Taxes

Will be paid with: DHL_ACCOUNT

Transportation Charges

Will be paid with:

Press the green button to access the website.

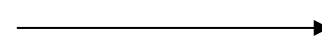

Register for MyDHL+

The following web page should open once you have pressed the button in the email

The screenshot shows the DHL Express website's registration page for MyDHL+. The header is yellow and contains the DHL logo, navigation links for 'Home', 'Ship', and 'Track', and utility links for 'Help and Support', 'Find a location', 'English', and 'Español'. The main content area is light gray and features a white box with the heading 'Register for MyDHL+'. Below this, there is a section titled 'Enjoy the Benefits of MyDHL+' with a descriptive paragraph. A question 'Do you have a DHL Express account number?' is followed by two buttons: 'Yes' and 'No Choose this option'. The 'Yes' button is highlighted, and a sub-section below it explains the benefits of having an account.

DHL Express Help and Support Find a location | English | Español

Home Ship Track Register Login

Register for MyDHL+

Enjoy the Benefits of MyDHL+

You'll see how shipping online can be fast and easy! Experience time-saving features for creating, managing and monitoring shipments, plus much more – all in one convenient place!

Do you have a DHL Express account number?

Yes

You'll be able to view your preferential rates and bill shipments to your DHL account!

No [Choose this option](#)

No account? No problem! Register and pay by credit card or PayPal.

DHL Express Help and Support Find a location | English | Español

Home Ship Track Register Login

Your Details

SPAIN [Change Location](#)

Title: First Name: Last Name:

Company:

Phone Type: Code: Phone: Extension:

[+ Add Another](#)

Create Your Login

Email Address:

Password:

Confirm Password:

I would like to receive informational emails and promotional offers from DHL

Would you like to apply for a DHL account?

If your company ships regularly, having an account offers many benefits – preferential rates, regular billing, shipment monitoring – and more!

I'd like to apply for a DHL account

Accept Terms

I accept the DHL Express [Terms and Conditions](#) and [Digital Customs Invoice Terms and Conditions](#)

I accept the DHL Express [Privacy and Cookies Policy](#)

Click or select the Clock

1. Fill in according to the relevant department as in the example (specifying if IVF Laboratory or General Laboratory).

2. Fill in with the name of the clinic.

3. Accept terms.

4. Choose the correct image and proceed by clicking on the "Register" button.



5. Check your email

Activar registro de MyDHL+

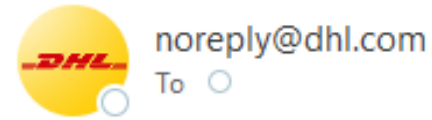

- This sender noreply@dhl.com is from outside your organization.
- If there are problems with how this message is displayed, click here to view it in a web browser.

You will receive the following email requesting the activation of your MyDHL+ account. **Press the green button to continue.**



Select Group and Default

You can select the group you want to create and manage shipments for and also set your default group. Shipping options will be based on group settings.

Account Number	Name	Company	Default
<input type="radio"/>	N/A	Juno Genetics España	<input checked="" type="radio"/>

Select the account you want to use as your default when creating shipments. You can change your default as needed.

Authorization Name	Account Number	Account Owner	Ship From	Ship To	Default	
<input checked="" type="radio"/>	JUNO GENETICS ESPAÑA	967446701	Michelle Phillips	Any Address	Any Address	<input type="radio"/>

Select

Once registered you will find the following window.

The following window will open. You must select the account number 313475049 for shipments to Juno Genetics España.

If you need to access the previous window again, you can access it by clicking on the upper right corner of the main page.

Shipping For: JUNO GENETICS ESPAÑA ▾

English | Español

My Bill | My Shipment Settings | My Profile



By clicking on the yellow cell (directory) you can select the relevant addresses.

In this section all the data provided for the sender will appear by default.

From

Name
First Name and Last Name *

Business Contact

Company *

Country/Territory *

Residential Address

Email Address
DHL will send shipment notifications to this email address *

Phone Type Code Phone Extension

Office ? * * *

EORI Number
No hyphens or spaces

Switch

To

Name
Juno España ✓

Business Contact

Company ✓
Juno Genetics España ✓

Country/Territory ✓
Spain ✓

Address ✓
Ronda Guillermo Marconi, 11A ✓

Address 2 ✓
1º22B Parque Tecnológico ✓

Address 3

Postal Code ✓ City ✓ Province ✓
46980 ✓ CAMPAMENTO - ✓ VALENCIA ✓

Residential Address

Email Address ✓
envios.spain@junogenetics.com ✓

Phone Type Code Phone Extension ✓

Office ✓ 34 ✓ 960 69 48 00 ✓

VAT/Tax ID ✓
B97404727 ✓

EORI Number ✓
ESB97404727 ✓

Here you will find all the information about who will receive the shipment.

Select "packages" each time you are sending samples.

WRITE THIS SENTENCE FOR ALL SAMPLE SHIPMENTS

Indicate the type of sample you are sending, choosing ONLY from the following options:

- BIOPSY (PGTseq)
- GSK
- PRE-PGT
- POC

Don't check this box

The screenshot shows the DHL Express 'Create Shipment' form. The 'From' and 'To' fields are both set to 'CARMEN PARDO, envios.spain@junogenetics.com, PRUEBA, PARQUE TECNOLOGICO - PATERNA Valencia 46980 Spain'. The 'Shipment Details' section has 'Packages' selected with a green checkmark. A text box contains 'EXEMPT HUMAN SPECIMEN'. Under 'Add Shipment References', 'BIOPSY (PGTseq)' is entered. The 'What is the value of your shipment?' section has '5,00' entered in the 'value' field and 'EUR' in the currency dropdown. The 'Protect Your Shipment' section has an unchecked checkbox for 'I would like to insure my shipment'. Annotations include a green circle around 'Packages', a yellow circle around 'EXEMPT HUMAN SPECIMEN', a blue circle around the value field, and a red box around the insurance checkbox.

Example of estimated shipping value

Choose the amount of packages being sent.

Select packaging that matches your shipment. Confirm that the dimensions and weight match your shipment.

The following are the options for packaging



Select "Juno Box PINNACLE COOLER FULL"

Select "Juno CLINIC"

Select "POC CAJA"

Scroll down to continue

OUTER PACKAGING PGT



OUTER PACKAGING GENESEEKER



OUTER PACKAGING POC



DHL Express Help and Support Find a location | English | Español

Home Ship Track Manage Shipments **57** View/Pay Bill My Shipment Settings My Profile

Total Pack

How will you pay?

What shipper account will be used for this shipment?

313475049 - Importación ✓

Use this account to pay for transportation charges

Remember these payment options for the

Select this account number for International Shipments

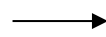

Choose "EXPRESS WORLDWIDE"

I'm sending my shipment on

Cancel Assign this Shipment Save for Later

August 3 Today August 4 Tomorrow August 5 Saturday August 6 Sunday August 7 Monday August 8 Tuesday August 9 Wednesday More +

Delivery Date	Delivered By	Estimated Price
August 4 Friday	End of Day	EUR 25,80
EXPRESS WORLDWIDE		Selected ✓

DHL rate estimate as of Aug 03, 2023, 9:52 AM
[Disclaimer and Important Details](#)

GoGreen Plus – Carbon Reduced Shipping

CO2 emissions from air transport are reduced (inset) by 30% through the use of Sustainable Aviation Fuel.

[Learn More](#)

Check the following boxes and select "EXEMPT HUMAN SPECIMEN".

Optional Services

- GoGreen Plus
- Hold for Collection
- Adult Signature
- Direct Signature
- Dangerous Goods

Dry Ice UN1845

Not Restricted Dangerous Goods

Dangerous Goods Label Description: 1 package EXEMPT HU

Charges Apply --- EUR

Number of Packages: 1 ✓

Exempt Human Specimen

- UN3164 PI208a Articles Pressurized Hydraulic Exempt Animal Specimen
- Exempt Human Specimen
- Not Restricted, Special Provision
- UN3164 PI208a Articles Pressurized Pneumatic
- Not Restricted, Special Provision

Remember to schedule your pickup based on your needs and DHL's availability.

Do you want to schedule a courier pickup?

Yes – Schedule Pickup ✓ **No**

Schedule a pick-up - please note to allow some flexibility for pick-up as the schedule may vary according to each individual courier.

Remember to indicate where you want the courier to pick up the parcel. (Ex. Floor, or department)

I'm sending my shipment on [i](#)

August **3** Today

Pickup Window – When courier may arrive and shipment is ready

Earliest 11:00 Latest 19:00

Please allow at least 90 minutes for your Pickup Window
The latest time a request can be made for pickup today is 16:00

If you have particular instructions for the Courier, please state them here.

Where should the courier pick up the shipment?

✓

Total Pickup Weight

✓

✓

Provide other instructions you'd like the courier to receive

[Disclaimer and Important Details](#)

Pickup Address

Juno España
Juno Genetics España
Spain
Ronda Guillermo Marconi, 11A
1º22B Parque Tecnológico
CAMPAMENTO - PATERNA, VALENCIA, 46980
envios.spain@junogenetics.com
+34 960 69 48 00

DHL Express Help and Support Find a location English Español

Home Ship Track Manage Shipments **28** View/Pay Bill My Shipment Settings My Profile

Cancel Assign this Shipment Save for Later

From
Laboratorio Lisboa Grupo Gineded
Laboratorio Lisboa Grupo Gineded
Av. dos Combatentes, 43- 9º piso
LISBOA 1600-042
Portugal

To
Juno España
Juno Genetics España
Ronda Guillermo Marconi, 11A
1º22B Parque Tecnológico
CAMPAMENTO - PATERNA VALENCIA 46980
Spain

Packages EXEMPT HUMAN SPECIMEN
Declared Value 5,00 EUR
Total Goods Value 5,00 EUR

Juno Box PINNACLE COOLER FULL - 1 Piece - 4 kg (37 X 30 X 23,5 cm)

Transportation charges paid by 967446701 - ENVIOS IMPORT (-30kg)

Shipment Date Thu, 3 August, 2023
Shipment Cost 31,22 EUR

Delivery Date : Fri, 4 Aug, 2023
Delivered By : End of Day

Dangerous Goods
Exempt Human Specimen

Pickup
3/8/2023

Earliest Pickup Time 10:15
Latest Pickup Time 16:15

Do you need a return label?
Label is valid for 3 Months
 Yes - Create Label No

Next

If you would like to modify any of the details of your shipment, you can do it from here, by clicking on the button corresponding to what you want to modify.

Select this option.

Shipment Cost Summary

EXPRESS WORLDWIDE
Fri, 4 Aug, 2023 - End of Day

Volumetric Weight 5,217 kg
Total Weight 4 kg
Chargeable Weight 5,5 kg

Transportation Charges	EUR	20,68
Fuel Surcharge	EUR	5,12
Not Restricted Dangerous Goods	EUR	--
Emergency Situation	EUR	--
Subtotal	EUR	25,80
VAT/Tax	EUR	5,42
Total (VAT Included)	EUR	31,22

Add shipment protection for just 16,50 EUR more!

Upgrade Now!

Terms and Conditions

By clicking on **Accept and Continue** I am agreeing to [Terms and Conditions](#), and declare that this shipment does not include any [Prohibited Items](#).

Accept and Continue

To confirm and finalize the shipment click here.

DHL Express Help and Support Find a location English Español



Home Ship Track Manage Shipments **20** My Shipment Settings My Prof

Create Shipment Pay **Print**

Print and You're Done!

Print and preview your documents

Shipping labels and customs documents must be printed for the DHL courier



Label (Waybill) Receipt

Print Selected Documents

Your Tracking Number
5010468234
Piece # 1:
JD014600008539829844

Pickup Confirmation
Number PRG210224165099

Pickup Details
Wed, Feb 24, 2021
Between 11:45 am and 10:00 pm

☆ Save as Favorite

Print the label and stick on the package without covering the EXEMPT HUMAN SPECIMEN label.
Confirm the label is legible and clear.

Thank you

NNN

**JUNO
GENETICS**

